

SECTION OF COMPOUND WALL DETAIL

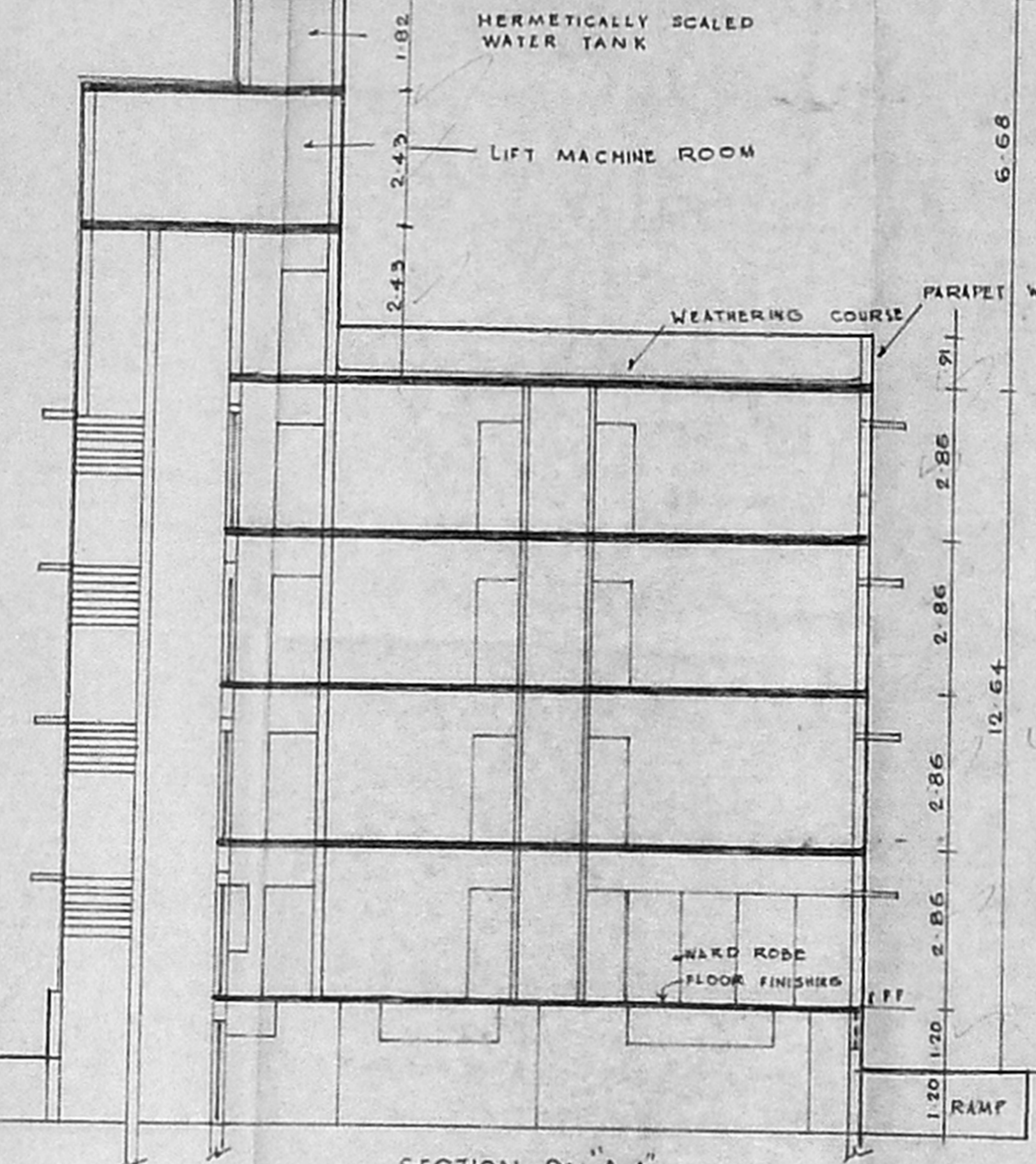

APPROVED
SUBJECT TO THE CONDITIONS IN THIS OFFICE LETTER
No. 23514/249/91/10/3
FOR MEMBER SECRETARY
MADRAS METROPOLITAN
DEVELOPMENT AUTHORITY
MADRAS 600 008

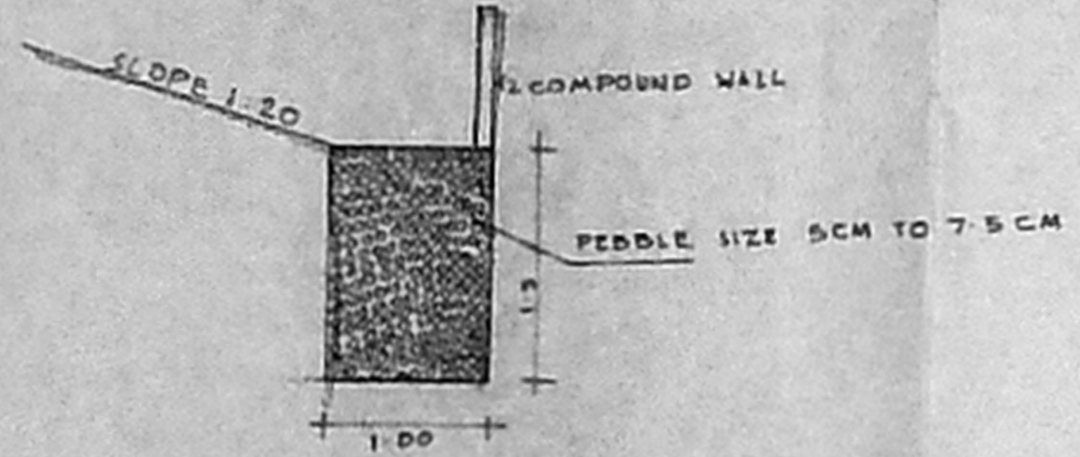
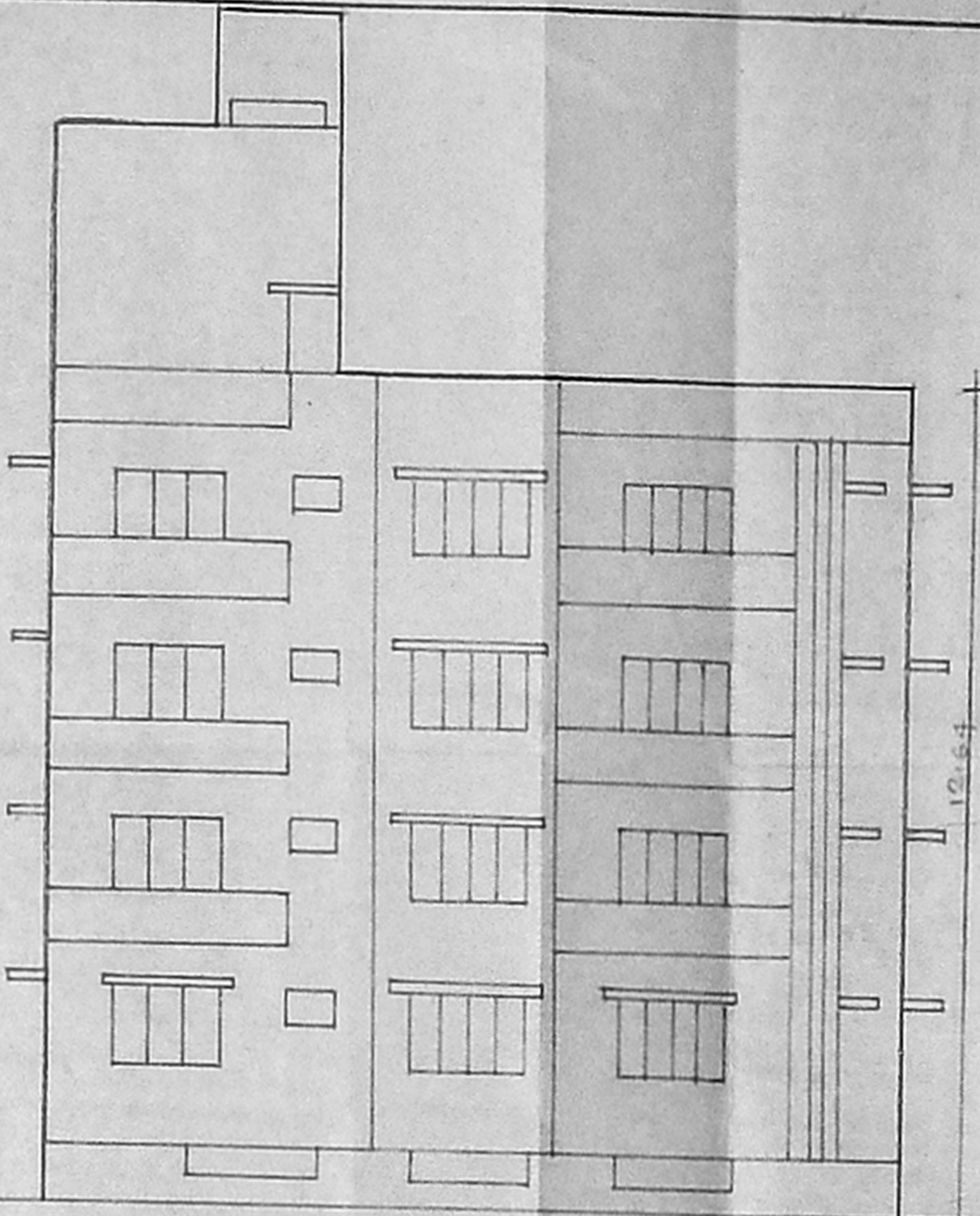

PROPOSED APARTMENTS AT
DOOR NO. 2, 2nd MAIN ROAD, PLOT NO. 1,
GANDHI NAGAR, MIDDURAI - 20,
R.S. NO: 49, INT. S. NO. 56, BLOCK NO. 1,
URUR VILLAGE,
CORPORATION DIVISION NO. 151

SCALE 1:100

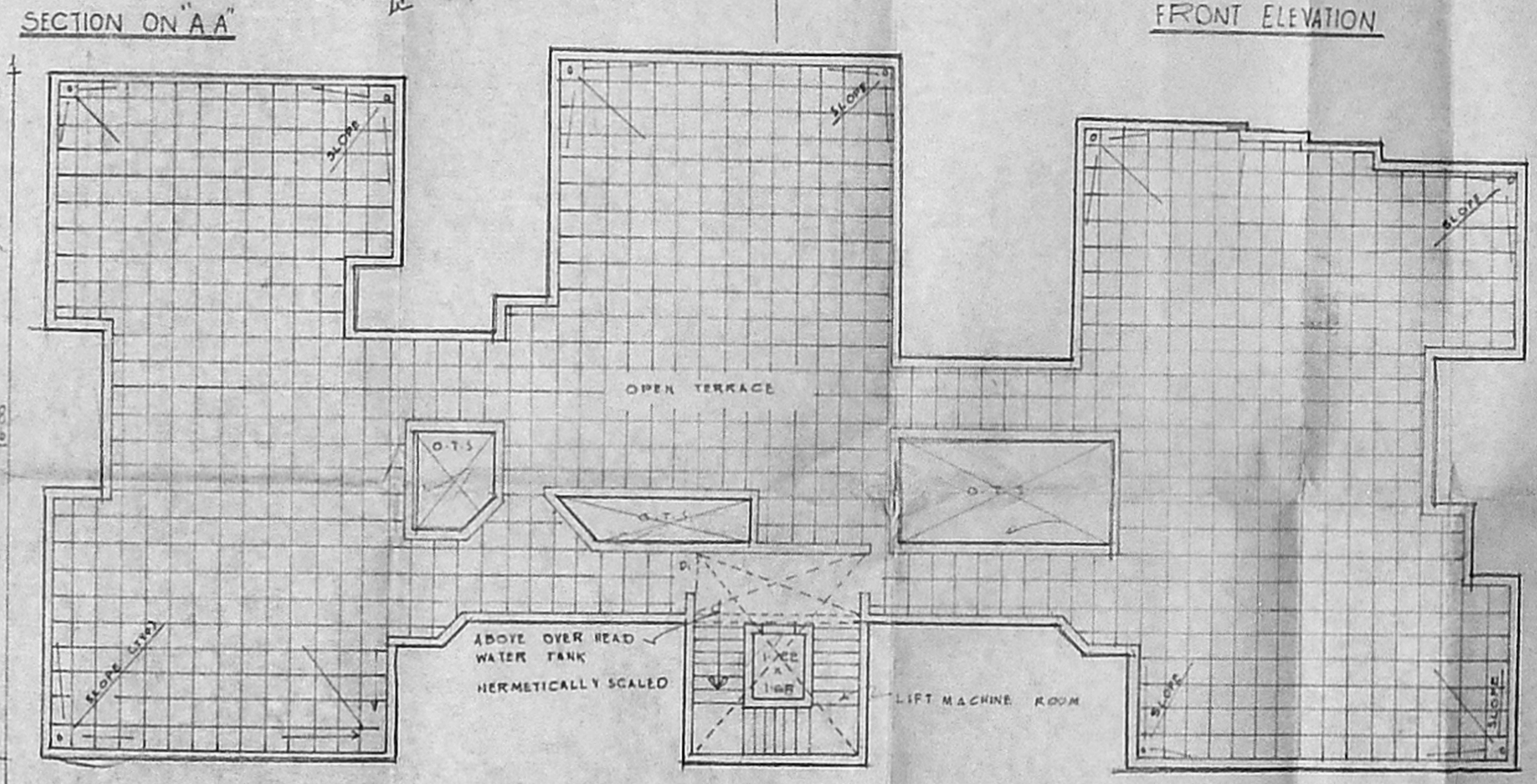
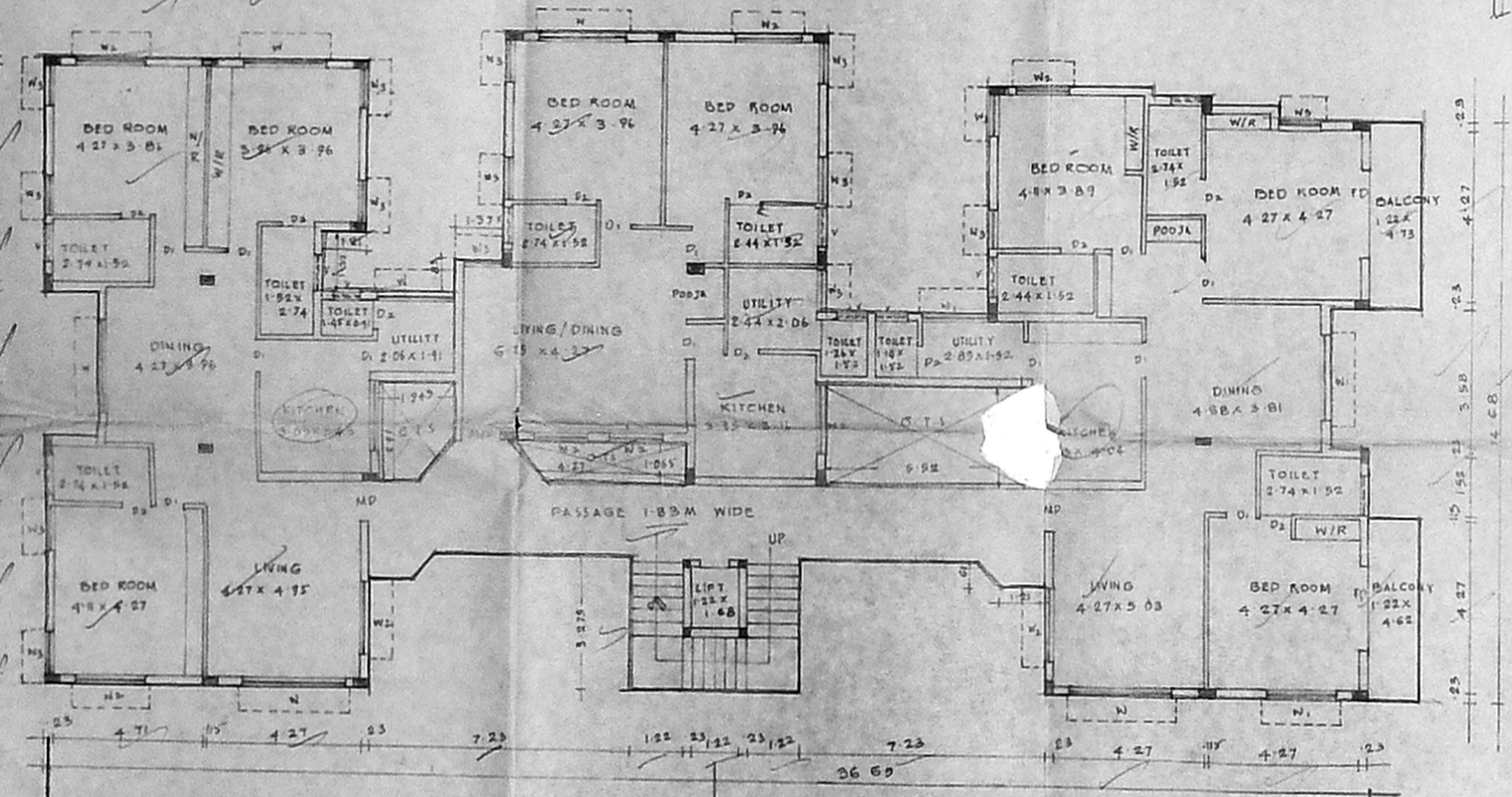

SCHEDULE OF JOINERY

M.D.	MAIN DOOR	1.05 X 2.15
D1	FLUSH DOOR	0.91 X 2.15
D2	DO	0.76 X 2.15
W	GLAZED WINDOW	2.44 X 1.57
W1	DO	1.83 X 1.57
W2	DO	1.92 X 1.57
W3	DO	0.91 X 1.57
V	GLAZED VENTILATOR	2.44 X 0.61
FP	FOLDING DOOR	3.05 X 2.15
VP	VENTILATOR	2.44 X 0.61
V1	DO	4.55 X 0.61
V2	DO	0.91 X 0.61

AREA STATEMENT

PLOT AREA	1259.62 M ²
NON-FSI AREA	21.04 M ²
BASEMENT FLOOR AREA	528.49 M ²
GROUND FLOOR AREA	456.45 M ²
FIRST FLOOR AREA	458.88 M ²
SECOND FLOOR AREA	468.88 M ²
THIRD FLOOR AREA	468.88 M ²
TOTAL BUILTUP AREA	2371.56 M ²
F.S.I. ALLOWED (215)	1859.45 M ²
F.S.I. PROVIDED (CH-487)	1843.07 M ²
PLOT COVERAGE	37.82%
NO OF CAR PARKING	12 NOS

COLOUR INDEX

PROPOSAL	---
BOUNDARY	---
ROAD	---
WATER LINE	---
SEWER LINE	---

Signature of Owner

SIGNATURE OF OWNER

LICENSED SURVEYOR

K. RAMKUMAR
L.S. No. 11/2019
D. No. 11/2019
MADRAS METROPOLITAN DEVELOPMENT AUTHORITY

